

KEY PLAN

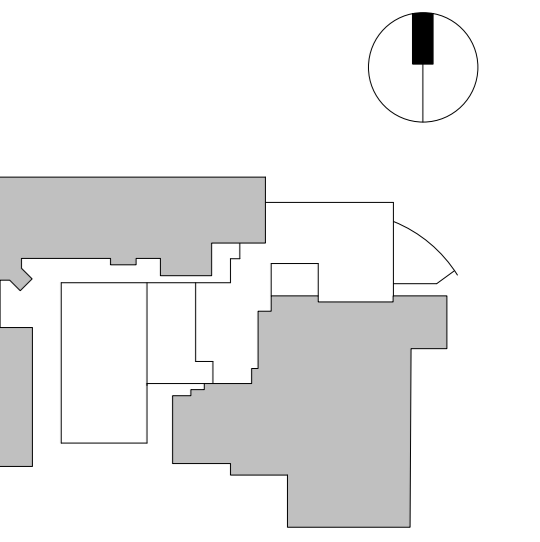

CDM RESIDUAL RISKS

THIS DRAWING HAS BEEN REVIEWED AGAINST THE REGION CDM ROLLING RISK REGISTER AND KNOWN SIGNIFICANT RESIDUAL RISKS HAVE BEEN IDENTIFIED.

CONSTRUCTION		 SIGNIFICANT HAZARD RISK
MAINTENANCE/CLEANING		
DECOMMISSIONING/DEMOLITION		

NOTES

- Existing Walls
- Proposed Walls

Rev	Description	Date	Dr by	App by
J	Design Development	07.08.11	TM	AH
I	Door references updated	24.05.11	TM	AH
H	Layout amendments and revised entrance incorporated	04.05.11	TM	AH
G	Post planning amendments	19.04.11	TM	AH
F	General updates	25.01.11	JB	AH
E	Floor plan updated, courtyard removed, patient room & two tables added	23.11.10	JB	AH
D	Floor plan updated to suit Trust comments	05.11.10	JB	AH
C	Floor plan updated to suit Trust comments	04.11.10	JB	AH
B	Plan room updated	28.10.10	JB	AH
A	Floor plan updated to suit Trust comments	27.10.10	JB	AH
TM		08/03/11		AH

Aedas
 Aedas Architects
 Aedas Architects Ltd
 21 Mary's Court
 21 Mary's Street
 Shrewsbury SP1 1ED
 United Kingdom
 T +44(0)1743 233000
 F +44(0)1743 227111
 E shrewsbury@aedas.com
 www.aedas.com

client name
THE SHREWSBURY & TELFORD HOSPITAL NHS TRUST
 project
CANCER CENTRE - ROYAL SHREWSBURY HOSPITAL
 drawing
Level 1 - Proposed GA Plan
 computer file
 C:\projects\2010\01073\000\Level 01 - Proposed GA Plan.dwg
 plot date
 08/03/11
 project number
 2010.01073.000
 scale
 1 : 100
 drawing number
 1101
 rev
 J
 issue status
 Preliminary
 This drawing is to be read in conjunction with all related drawings. All dimensions must be checked and verified on site before commencing any work or producing shop drawings. The engineer should be notified immediately in any discrepancy. This drawing is copyright and remains the property of Aedas.

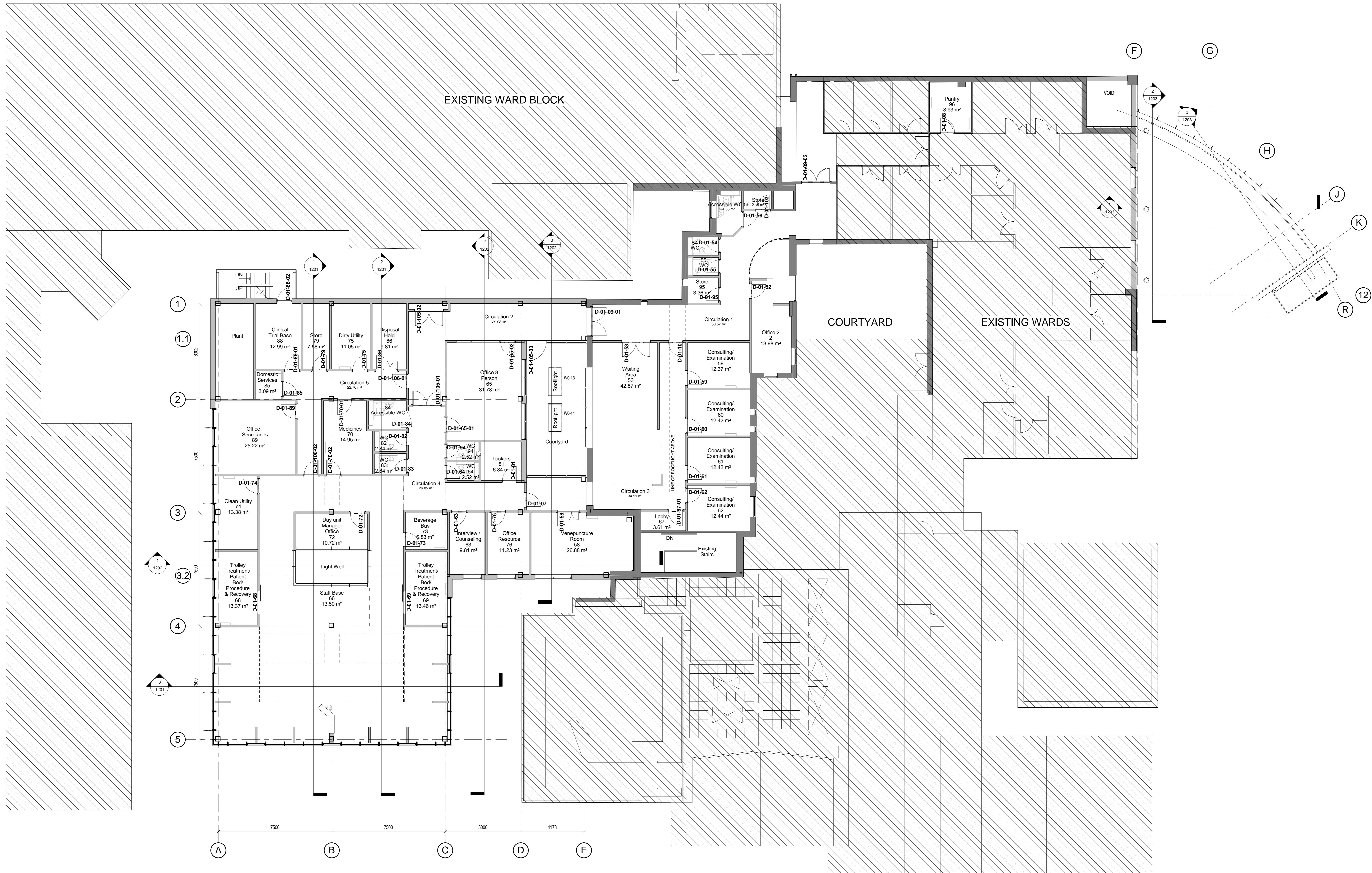

Level 01 Proposed GA Plan
 1 : 100